

手荷物受付手順

BAGGAGE CHECK IN

1

手荷物カウンターにてタグ発行

Baggage tags are issued at the baggage counter.

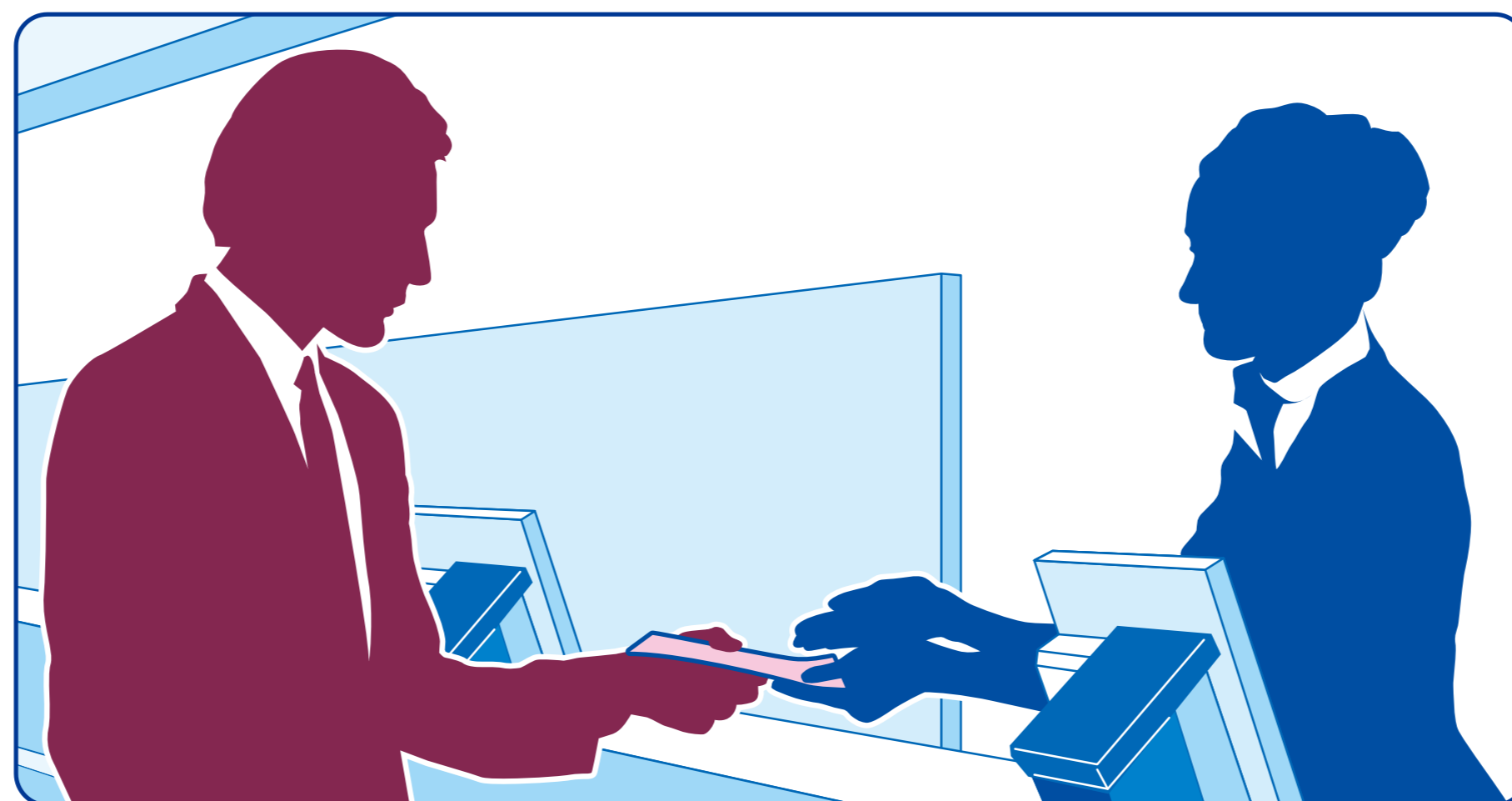

係員がタグを取付けます

ANA staff attaches tags to your baggage.



2

手荷物検査

Baggage inspection

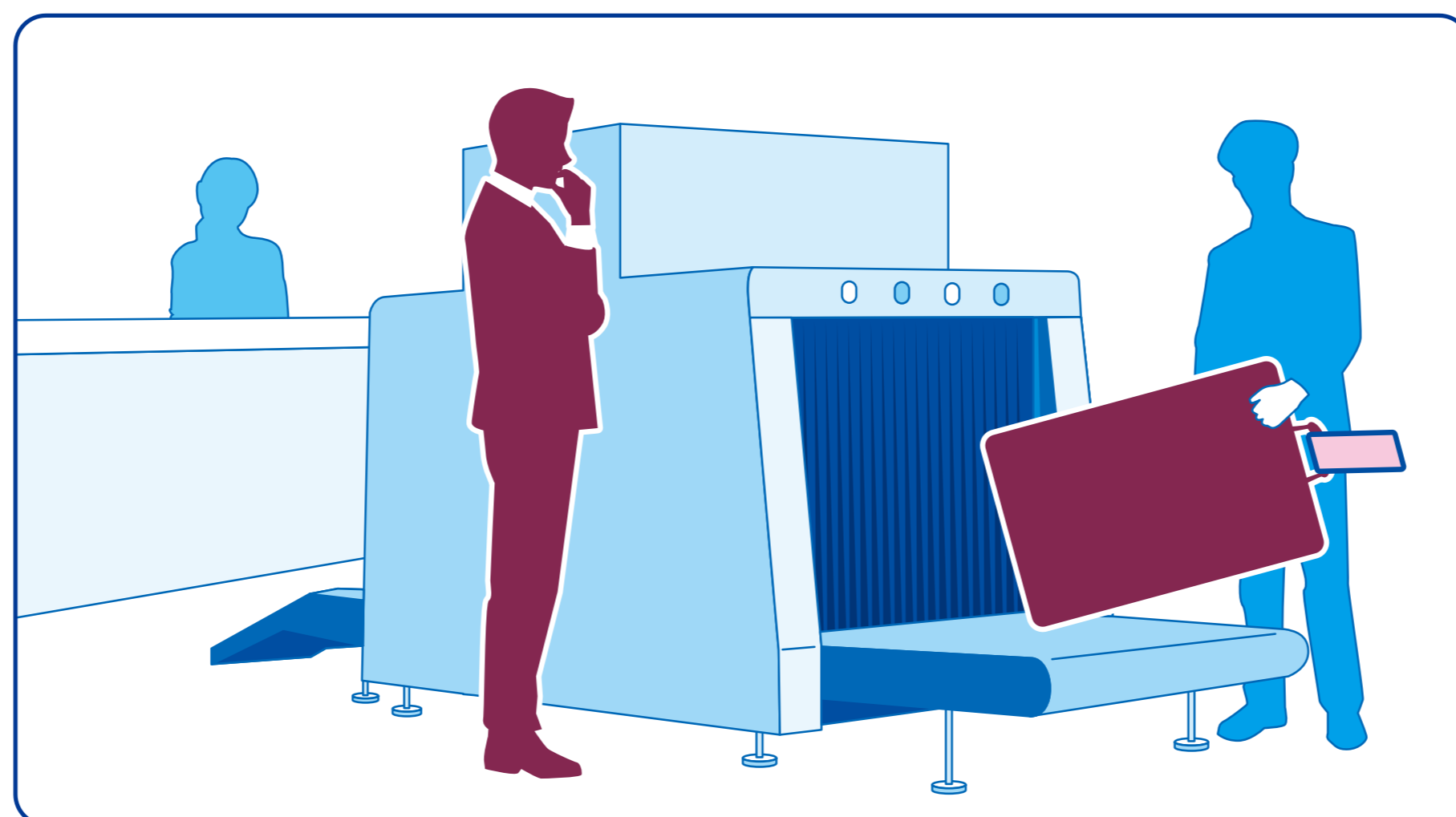

保安検査場通過は出発時刻20分前までに

Pass through the security checkpoint at least 20 minutes before your departure time.